

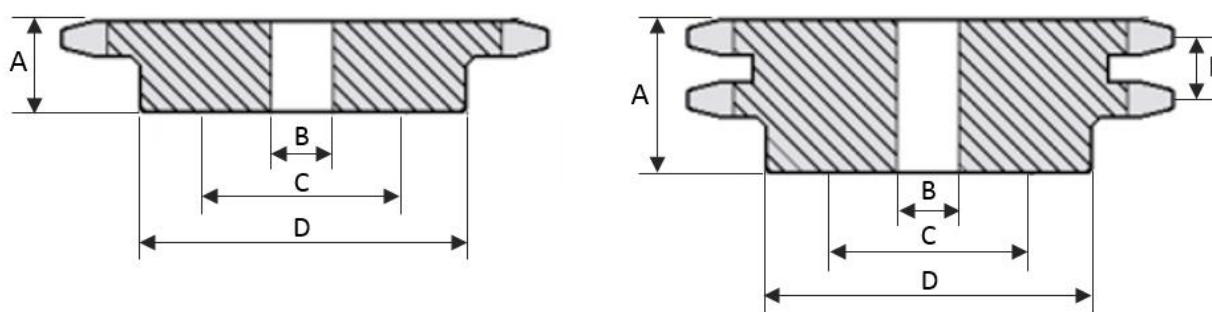

ENGRENAGEM DE TRANSMISSÃO - 5/8" - ANSI 50



Número de dentes	Diâm. Primitivo	Diâm. Externo	Diâm. Do cubo	Furo normal	Furo máximo	Referência	Altura total	Referência	Altura total	Passo transversal
			D	B	C		A		A	E
Z	Medidas encontradas em engrenagens simples e duplas									
						SIMPLES		DUPLA		
09	46,42	53	28	15	19	1.50.09	25	2.50.09	45	18,11
10	51,37	58	33	15	22	1.50.10	25	2.50.10	45	18,11
11	56,35	64	38	15	25	1.50.11	25	2.50.11	45	18,11
12	61,34	69	44	15	29	1.50.12	25	2.50.12	45	18,11
13	66,34	74	48	15	32	1.50.13	25	2.50.13	45	18,11
14	71,34	79	53	17,50	35	1.50.14	25	2.50.14	45	18,11
15	76,36	84	59	17,50	39	1.50.15	25	2.50.15	45	18,11
16	81,37	89	64	17,50	43	1.50.16	25	2.50.16	45	18,11
17	86,40	94	69	17,50	46	1.50.17	25	2.50.17	45	18,11
18	91,42	100	74	17,50	49	1.50.18	25	2.50.18	45	18,11
19	96,45	105	79	17,50	53	1.50.19	30	2.50.19	45	18,11
20	101,48	110	84	20	56	1.50.20	30	2.50.20	45	18,11
21	106,51	115	89	20	59	1.50.21	30	2.50.21	45	18,11
22	111,55	120	94	20	63	1.50.22	30	2.50.22	45	18,11
23	116,59	125	99	20	66	1.50.23	30	2.50.23	45	18,11
24	121,62	130	100	20	67	1.50.24	34	2.50.24	45	18,11
25	126,66	135	100	20	67	1.50.25	34	2.50.25	45	18,11
26	131,70	140	110	20	73	1.50.26	34	2.50.26	45	18,11
27	136,74	145	110	20	73	1.50.27	34	2.50.27	45	18,11
28	141,79	150	86	20	57	1.50.28	37	2.50.28	51	18,11
30	151,87	161	86	20	57	1.50.30	37	2.50.30	51	18,11
31	156,92	166	86	20	57	1.50.31	37	2.50.31	51	18,11
32	161,96	171	86	20	57	1.50.32	37	2.50.32	51	18,11

33	167,01	176	86	20	57
34	172,05	181	86	20	57
35	177,10	186	86	20	57
36	182,15	191	86	20	57
38	192,24	201	86	25	57
40	202,34	211	86	25	57
45	227,58	237	86	25	57
48	242,73	252	98	25	65
54	273,03	282	98	25	65
57	288,18	298	98	25	65
60	303,33	312	98	25	65
76	384,15	394	98	30	65
95	480,14	490	110	30	73
114	576,13	586	110	30	73

1.50.33	37	2.50.33	51	18,11
1.50.34	37	2.50.34	51	18,11
1.50.35	37	2.50.35	51	18,11
1.50.36	37	2.50.36	51	18,11
1.50.38	37	2.50.38	51	18,11
1.50.40	40	2.50.40	55	18,11
1.50.45	40	2.50.45	55	18,11
1.50.48	40	2.50.48	55	18,11
1.50.54	40	2.50.54	55	18,11
1.50.57	40	2.50.57	55	18,11
1.50.60	40	2.50.60	55	18,11
1.50.76	40	2.50.76	55	18,11
1.50.95	40	2.50.95	55	18,11
1.50.114	40	2.50.114	55	18,11